



# Boston Harbor Read-A-thon Pledge Log



STUDENT NAME: \_\_\_\_\_

TEACHER: \_\_\_\_\_

SPONSOR NAME	TYPE OF PLEDGE	AMOUNT PLEDGED	AMOUNT CALCULATED	AMOUNT RECEIVED
<i>EX. Grandma</i>	<input checked="" type="checkbox"/> per hour read <input type="checkbox"/> flat donation	<i>\$.50/hour</i>	<i>\$10</i>	<i>\$10</i>
	<input type="checkbox"/> per hour read <input type="checkbox"/> flat donation			
	<input type="checkbox"/> per hour read <input type="checkbox"/> flat donation			
	<input type="checkbox"/> per hour read <input type="checkbox"/> flat donation			
	<input type="checkbox"/> per hour read <input type="checkbox"/> flat donation			
	<input type="checkbox"/> per hour read <input type="checkbox"/> flat donation			
	<input type="checkbox"/> per hour read <input type="checkbox"/> flat donation			
	<input type="checkbox"/> per hour read <input type="checkbox"/> flat donation			
	<input type="checkbox"/> per hour read <input type="checkbox"/> flat donation			
	<input type="checkbox"/> per hour read <input type="checkbox"/> flat donation			
	<input type="checkbox"/> per hour read <input type="checkbox"/> flat donation			
	<input type="checkbox"/> per hour read <input type="checkbox"/> flat donation			
	<input type="checkbox"/> per hour read <input type="checkbox"/> flat donation			
	<input type="checkbox"/> per hour read <input type="checkbox"/> flat donation			
	<input type="checkbox"/> per hour read <input type="checkbox"/> flat donation			
	<input type="checkbox"/> per hour read <input type="checkbox"/> flat donation			
	<input type="checkbox"/> per hour read <input type="checkbox"/> flat donation			
	<input type="checkbox"/> per hour read <input type="checkbox"/> flat donation			
	<input type="checkbox"/> per hour read <input type="checkbox"/> flat donation			





TOTAL HOURS READ: \_\_\_\_\_

TOTAL DONATIONS COLLECTED: \_\_\_\_\_



# Boston Harbor Read-A-thon Calendar and Reading Log

 <p><b>STUDENT NAME:</b> _____</p> <p><b>TEACHER:</b> _____</p>				<p>FRIDAY MAR. 24</p> <p>Read-a-thon information packets sent home</p>	<p>SATURDAY MAR. 25</p> <p>Find sponsors &amp; begin logging minutes read</p> <p>MINUTES READ _____</p>	<p>SUNDAY MAR. 26</p> <p>MINUTES READ _____</p>
<p>MONDAY MAR. 27</p> <p>MINUTES READ _____</p>	<p>TUESDAY MAR. 28</p> <p>MINUTES READ _____</p>	<p>WEDNESDAY MAR. 29</p> <p>Reading Star Wednesday!</p> <p>MINUTES READ _____</p>	<p>THURSDAY MAR. 30</p> <p>MINUTES READ _____</p>	<p>FRIDAY MAR. 31</p> <p>MINUTES READ _____</p>	<p>SATURDAY APR. 1</p> <p>MINUTES READ _____</p>	<p>SUNDAY APR. 2</p> <p>MINUTES READ _____</p>
<b>CONFERENCE WEEK</b>						
<p>MONDAY APR. 3</p> <p>MINUTES READ _____</p>	<p>TUESDAY APR. 4</p> <p>MINUTES READ _____</p>	<p>WEDNESDAY APR. 5</p> <p>Reading Star Wednesday!</p> <p>MINUTES READ _____</p>	<p>THURSDAY APR. 6</p> <p>MINUTES READ _____</p>	<p>FRIDAY APR. 7</p> <p>MINUTES READ _____</p>	<p>SATURDAY APR. 8</p> <p>MINUTES READ _____</p>	<p>SUNDAY APR. 9</p> <p>Last day to log reading minutes</p> <p>MINUTES READ _____</p>
<b>SPRING BREAK WEEK</b>						
<p>MONDAY APR. 10</p> <p>Turn in reading logs &amp; donations</p>	<p>TUESDAY APR. 11</p> <p>Turn in reading logs &amp; donations</p>	<p>WEDNESDAY APR. 12</p> <p>LAST DAY to turn in reading logs &amp; donations</p>	<p>THURSDAY APR. 13</p>	<p>FRIDAY APR. 14</p> <p>WINNERS ANNOUNCED!</p>	<p><b>TOTAL HOURS READ</b></p> <p>_____</p> 	

## What is Reading Star Wednesday?

Each Wednesday you have an opportunity to earn double the minutes by reading aloud to your biggest fans. You can read in person, through video chat (Zoom, FaceTime etc.) or on the phone. Parents, siblings, grandparents, aunts, uncles, friends & stuffies all make a great audience. Once you finish reading, double your time & record it on your reading log.

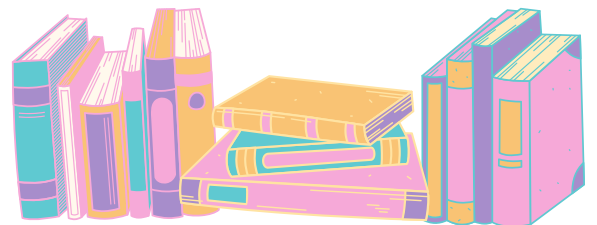

IF YOU HAVE ANY QUESTIONS, PLEASE CONTACT  
JENNIFER HELSETH AT [FUNDRAISING@BHSPTA.ORG](mailto:FUNDRAISING@BHSPTA.ORG)



# Boston Harbor Read-A-thon!

March 25 - April 9

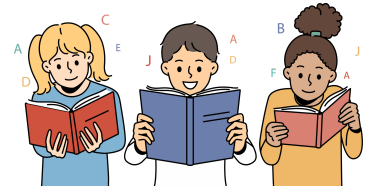

**Calling all Bookworms!** It's time for our annual Read-A-thon fundraiser – and it's very easy to participate. The Read-A-thon is a fun, profitable fundraiser that allows our children to raise money for their PTA without selling anything. Instead, we will promote our school's love for reading. The best part of the Read-A-thon is that 100% of the money collected in a Read-A-thon will be used at our school! The money raised will go toward library books, teacher allotments, student enrichment, community building activities, and much more! We have made this Read-A-thon easy and fun. Our hope is that everyone will participate to make it a huge success for our school and children. For the next two weeks your child is invited to ask family, neighbors and friends to sponsor their reading time. Sponsors can make a flat donation or pledge an amount per hour read.

## Key Dates!

Friday, March 24: Read-A-thon packets go home in backpacks.

Saturday, March 25: Read-A-thon begins!

March 25 - April 9: Encourage your child to read often and every day!

Sunday, April 9: Read-A-thon ends.

April 10 - 12: Turn in reading logs, pledge forms and donations in to the school office.

**What Counts (and what doesn't)?** Reading before & after school! Being read to counts! Reading instead of watching T.V. counts! Reading in the dark under the covers with a flashlight counts... But only if your parents say it's ok. BUT... Reading during class time does NOT count (unless you're in the Library, which does count!). Watching the movie based on the book does NOT count. And time spent reading before and after the official Read-A-thon dates do NOT count.

\*Fun tip for older students - If you read to a younger sibling or friend it counts for both of you!!

## There are Prizes!

Grand Prize: the Top fundraiser and Top Reader (most hours read) will win the grand prize

Grade Level: the Top Reader from each grade level will win a prize

Top Class: the class that raises the most donations will win a class party

Raffle: For every \$10 a student raises they will be entered into a drawing for lots of different prizes

**More details!** Included with this flyer is a donation tracking sheet, envelope for collecting money and a reading log your child will use to keep track of their reading time. If you need copies of any of these forms, you can find them at [www.bhspta.org/read-a-thon](http://www.bhspta.org/read-a-thon). Cash and checks (made out to Boston Harbor PTA) are accepted. Donations can also be made online at [www.bhspta.org](http://www.bhspta.org). All donations must be turned into the school no later than April 12th. Thank you so much for supporting our readers and our amazing school!

**IF YOU HAVE ANY QUESTIONS, PLEASE CONTACT  
JENNIFER HELSETH AT [FUNDRAISING@BHSPTA.ORG](mailto:fundraising@bhspta.org)**